

PERMIT

CITY OF NAPOLEON - BUILDING DEPARTMENT  
255 West Riverview Avenue, Napoleon, Ohio 43545 - 419-592-4010

Permit No. 177-78 Issued 10-11-78 date  
Job Location 972 Glenwood Ave. address  
Lot 42 & Pt. 43 Spengler Add'n. address  
Issued By R. E. Spengler sub-div or legal discript  
Owner Jack Hoeffel building official  
Address 972 Glenwood Ave. tel.  
Agent Bergstedt Builders 592-3451  
Address 1050 Dodd St. tel.

Description of Use Add'n. to Hse.  
Residential one no. dwelling units  
Commercial Industrial  
New XX Add'n. Alter Remodel  
Mixed Occupancy  
Change of Occupancy  
Estimated Cost \$ 14,000.00

FEES	BASE	PLUS	TOTAL
<input checked="" type="checkbox"/> BUILDING	\$30.00		\$30.00
<input checked="" type="checkbox"/> ELECTRICAL	5.00	\$4.00	9.00
<input type="checkbox"/> PLUMBING			
<input type="checkbox"/> MECHANICAL			
<input type="checkbox"/> DEMOLITION			
<input checked="" type="checkbox"/> ZONING	0		0
<input type="checkbox"/> SIGN			
WATER TAP			
SEWER TAP			
TEMP. ELECT.			
ADDITIONAL PLAN REVIEW	Struct. _____ hrs		
	Elect. _____ hrs		
TOTAL FEES.....			\$39.00
LESS MIN. FEES PAID _____			0
BALANCE DUE.....			\$39.00

ZONING INFORMATION

district "A"	lot dimensions 80' x 120'	area 9,600sq'	front yd 27' OK	side yds 15' North OK	rear yd 28' OK
max hgt 25' OK	no pkg spaces n/a	no ldg spaces	max cover 35% OK	petition or appeal req'd	date appr

WORK INFORMATION:  
Size: Length 121' x 12' Width 10' Stories 1 Ground Floor Area 406sq' total. cu. ft.  
Height 4 Building Volume (for demo. permit) \_\_\_\_\_  
Electrical: 4 new circuits. **PAID**  
Plumbing: \_\_\_\_\_ brief description  
Mechanical: \_\_\_\_\_ brief description  
Sign: \_\_\_\_\_ Dimensions \_\_\_\_\_ Sign Area \_\_\_\_\_  
Additional Information: Provide center support for 2x8 floor joist on 21' span:

Date \_\_\_\_\_ Applicant Signature Donald Bergstedt owner-agent  
White-Building Department Yellow-Applicant Pink-Electrical Inspector Green-Clerk-Treasurer Gold-County Auditor

# INSPECTION RECORD

UNDERGROUND			ROUGH-IN				FINAL		
Type	Date	By	Type	Date	By	Type	Date	By	
Building Drains			Drainage, Waste & Vent Piping			Indirect Waste		Drainage, Waste & Vent Piping	
Water Piping						Condensate Lines		Backflow Prevention	
Building Sewer			Water Piping					Water Heater	
Sewer Connection								FINAL APPROVAL	
Refrigerant Piping			Refrigerant Piping			Chimney(s)		Grease Exhaust System	
			Duct Furnace(s)			Fire Dampers		Air Cond. Unit(s)	
			Ducts/ Plenums			□ Radiant Htr(s)		Refrigeration Equipment	
			Duct Insulation			□ Unit Htr(s)		Furnace(s)	
			Combustion Products Vents			Pool Heater		FINAL APPROVAL	
						□ Ventilation □ Exhst.			
						□ Range □ Dryer		Temp Service	
Conduits & or Cable			Conduits/ Cable			□ Generator(s)		Temp Lighting	
Grounding & or Bonding			Rough Wiring			□ Motors		Fixtures	
Floor Ducts Raceways			Service Panel Switchboard			□ Water Htr		Lampholders	
Service Conduit			Busways			□ Welder		Signs	
Temporary Power Pole			Ducts			□ Heaters		Electric Mtr. Clearance	
			Subpanels			□ Heat Cable			
						□ Duct Htr(s)		FINAL APPROVAL	
						□ Furnace(s)			
Location, Set-backs, Esmt(s)	12/20/88	BSM	Exterior Wall Construction			Roof Covering Roof Drainage		Smoke Detector	
Excavation	"	BSM				Exterior Lath		Demolition (sewer cap)	
Footings & Retaining	"	BSM				□ Interior Lath			
						□ Wallboard			
Floor Slab			Interior Wall Construction			Fire Wall(s)		Building or Structure	
Foundation Walls			Columns & Supports			Fireplace			
Sub-soil Drain			Crawl Space			Chimney			
			□ Vent □ Access			Attic		FINAL APPROVAL	
			Floor System(s)			□ Vent □ Access		BLDG. DEPT.	
			Roof System			Special Insp Reports Rec'd		Certificate of Occupancy Issued	
INSPECTIONS, CORRECTIONS, ETC.			INSPECTIONS, CORRECTIONS, ETC.			INSPECTIONS, CORRECTIONS, ETC.			
INSPECTIONS, CORRECTIONS, ETC.									
INSPECTIONS, CORRECTIONS, ETC.									
INSPECTIONS, CORRECTIONS, ETC.									
INSPECTIONS, CORRECTIONS, ETC.									

CITY OF NAPOLEON  
 BUILDING INSPECTION DEPARTMENT  
 APPLICATION FOR CONSTRUCTION PERMIT  
 (PLEASE PRINT OR TYPE)

177-78

#30.02

The undersigned hereby makes application for the construction, installation, replacement or alteration as herein specified, agreeing to do all such work in strict accordance with the City of Napoleon's Building Code for 1, 2 and 3 Family Buildings.

Owner's Name Jack Hauffel Address 992 Elmwood.  
 Builder's Name Burgstahl Bldg Address 1050 Dold Tel. 592.3451

LOT INFORMATION: (Not required for roofing or siding job.)

Location of Project \_\_\_\_\_ Lot # 1/2 + 20' off #43  
 Subdivision \_\_\_\_\_ Lot Area 80 x 120 Sq. Ft. \_\_\_\_\_  
 Yard Setback: Front 22'0" near 15'0" Left Side 36'0"  
 Right Side 27'0" Zoning District \_\_\_\_\_

BUILDING INFORMATION:

Single  Double \_\_\_\_\_ Multiple \_\_\_\_\_ New Construction \_\_\_\_\_  
 Addition  Remodel \_\_\_\_\_ Attached Garage \_\_\_\_\_  
 Detached Garage \_\_\_\_\_ Accessory Building \_\_\_\_\_ Replacement \_\_\_\_\_

Brief Description of Work: Enlarge Bedroom add Bath, Screen

Porch, add storage room.

Size: Length 21' Width 9' No. of Stories 1  
 10  
 Floor Area: 1st Floor 210 Sq. Ft. 2nd Floor \_\_\_\_\_ Sq. Ft. \_\_\_\_\_  
 210  
 3rd Floor \_\_\_\_\_ Sq. Ft. Easement \_\_\_\_\_ Sq. Ft. \_\_\_\_\_  
 100  
 Unfinished Attic \_\_\_\_\_ Garage \_\_\_\_\_  
 400

Foundation: Piers \_\_\_\_\_ Full Basement \_\_\_\_\_ Part Basement \_\_\_\_\_  
 Concrete 4" Thickness Block 8x8x16 Size \_\_\_\_\_  
 Walls: Frame  Block \_\_\_\_\_ Brick \_\_\_\_\_ Other \_\_\_\_\_

Specific Type of Exterior Siding Alum siding  
 APPLICATION FOR PERMIT SHALL BE ACCOMPANIED BY TWO COMPLETE SETS OF PLANS INCLUDING: ELEVATIONS, FLOOR PLANS, CROSS SECTIONS AND PLOT PLAN. IF ADDITIONS OR REMODELING, SHOW ALL EXISTING STRUCTURE AND THEIR SIZE AND LOCATION. ALL PLANS SHALL BE DRAWN TO SCALE.

ESTIMATED COST OF COMPLETED PROJECT: 14,000.00  
 DATE Oct 3, 1978 APPLICANT'S SIGNATURE Don Burgstahl Pres  
 CONTR-BUILDER-AGENT



CITY OF NAPOLEON  
BUILDING INSPECTION DEPARTMENT  
APPLICATION FOR ELECTRICAL PERMIT  
(PLEASE PRINT OR TYPE)

177-78  
5.00  
1.00  
9.00

The undersigned hereby makes application for the installation, replacement, or alteration of electrical equipment as herein specified, agreeing to do all such work in strict accordance with the City of Napoleon's adopted Electrical Code for 1, 2 and 3 Family Buildings.

Owner's Name Jack Hoefel Address 972 4th Tel. \_\_\_\_\_

Contractor's Name Bergstedt Bldg Address 1050 Duval Tel. 592-3451

LOT INFORMATION:

Location of Project Lot no 42+2 of L.P.43 Zoning District \_\_\_\_\_

BUILDING INFORMATION:

Single Family  Double Family \_\_\_\_\_ Multiple Family \_\_\_\_\_

New Construction \_\_\_\_\_ Existing \_\_\_\_\_ Addition

Replacement \_\_\_\_\_ Remodel \_\_\_\_\_ Service Change \_\_\_\_\_

Size: Total Square Foot Per Floor 210 No. of Stories 1

DESCRIPTION OF WORK

Add to Existing  
Size of Service \_\_\_\_\_ AMP. Service Change Only \_\_\_\_\_ (Yes or No)

Total Number of New Circuits 4 Total Number of New Circuits  
Excluding Appliance Circuits 4

APPLIANCE CIRCUITS: (indicate quantity)

Electric Range \_\_\_\_\_ Range Hood \_\_\_\_\_ Clothes Dryer \_\_\_\_\_ Dishwasher \_\_\_\_\_

Air Conditioner \_\_\_\_\_ Attic Fan Blower \_\_\_\_\_ Room Exhaust Fan \_\_\_\_\_

Disposal \_\_\_\_\_ Hot Water Heater \_\_\_\_\_ Electric Oven \_\_\_\_\_

Require Temporary Electric no (Yes or No)

Note: G.F.I.C. required for all temporary electric with approved ground rod at service

APPLICATION FOR PERMIT SHALL BE ACCOMPANIED BY TWO COMPLETE SETS OF PLANS INCLUDING: ELECTRICAL LAY-OUT AND RISER DIAGRAM.

ESTIMATED COST OF COMPLETED PROJECT: 14,000

DATE Oct. 3-1978 APPLICANT'S SIGNATURE Don Bergstedt  
OWNER-CONTRACTOR-AGENT



Jack Rogler  
972 Woodward

Storage Room will  
Not be finished inside

3-1 Shingle  
15# Paper  
3" Ply

OS Storage & Deck with  
lean cement floor

Truss Rafter with Eng-sheet 26" on Center

2-2x4 Plate

AKM Gutter  
AKM Sulfet

3/4 Fiberglass insulation

Paneling

3/8 Dry wall

ALSCO Alum Siding

Closet Sheeting

Provide Center  
Support for 2x8

Std 2x4 - 16" on center

2x4 plate  
3/8 Fiberglass

2x8 Joist 16" on center

4 Row 8x8x16 Block  
- 2 vents  
24" x 8" footer

8'0"

12'0"

New Storage

8'0"

vent

4x4 Post with  
Bottom 2" closed  
top screen

Screen Porch

no Elec

10'0"

EX House

10'-12 1/2"  
10'0" max.

BERESTEDT BUILDERS INC  
1653 Dadd St  
Napoleon, Ohio 43545

Closet 11'6"

GFI ATR

EX-To Bed Room

3'0" x 2'0" Window

3/12

3/12

U

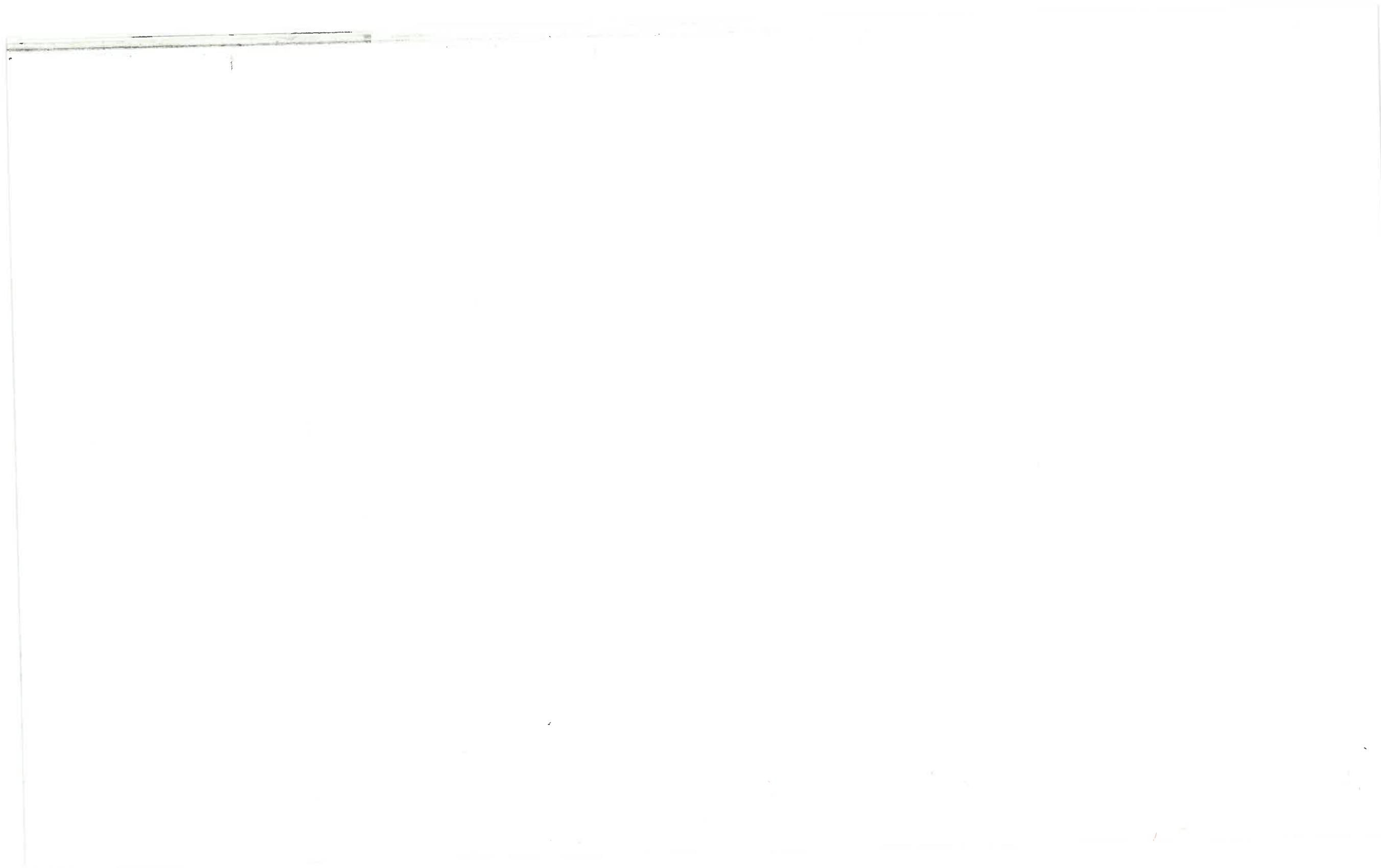



BERGSTEDT BUILDERS INC  
 1003 Dodd St.  
 Napoleon, Ohio 43545

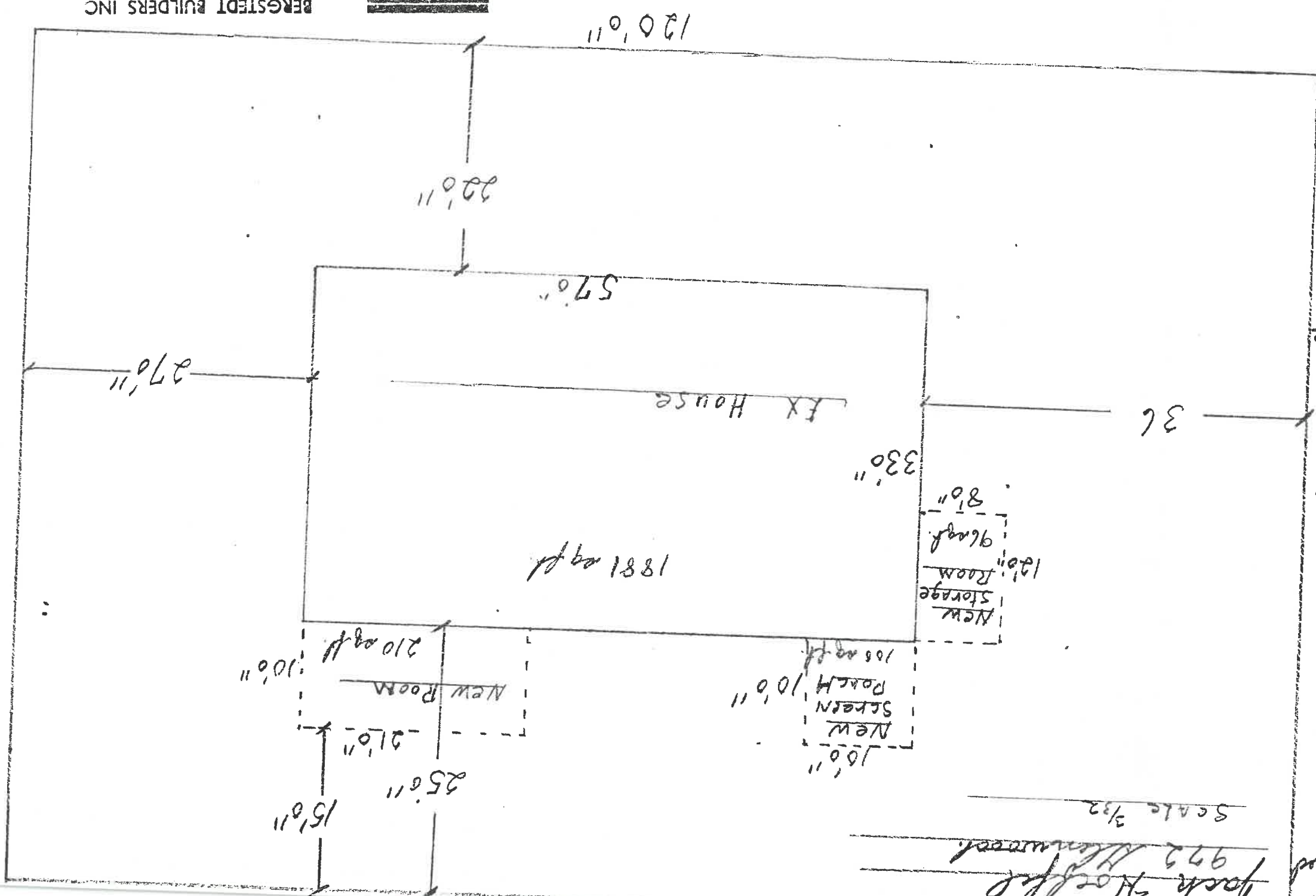

1881-House  
 210-Room  
 100-Porch  
 96-Storage  
 2287 sq ft

3360 sq ft  
 Can be covered  
 Jack Hoyle  
 972 N. Mansfield

Scale 3/32

